28 ORGANIGRAMMA EN 1090

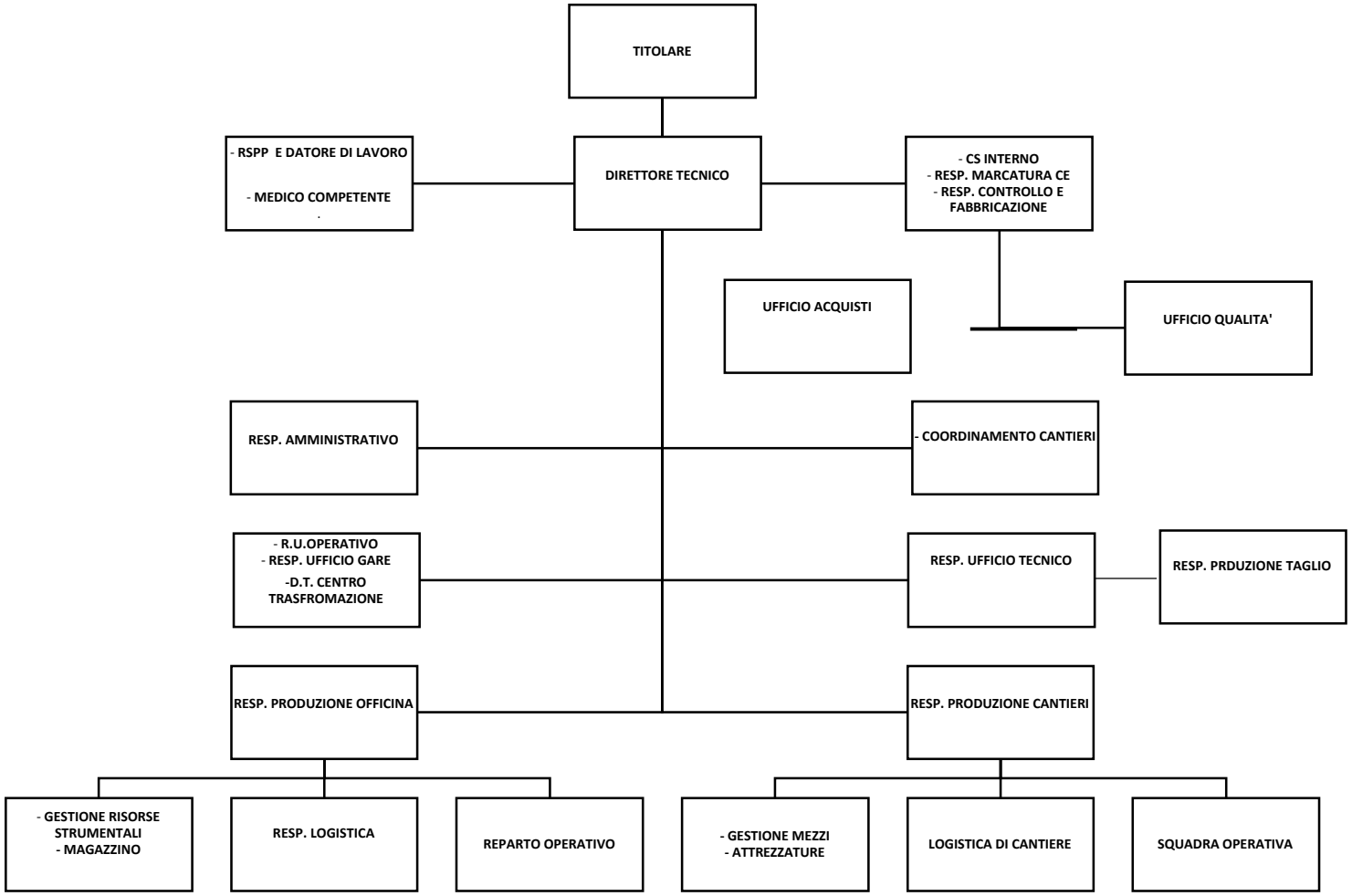

Aggiornamento del 28 Maggio 2025

FIRMA